

PLAN OF ADDITIONAL CONSTRUCTION IN THE EXISTING BUILDING IN R.S. NO. 743  
 AT DOOR NO 321<sup>322</sup> TRUNK ROAD POONAMALLEE, MADRAS - 600056 CHENGAI M.G.R. DT.

SCALE : 1" = 8'-0"

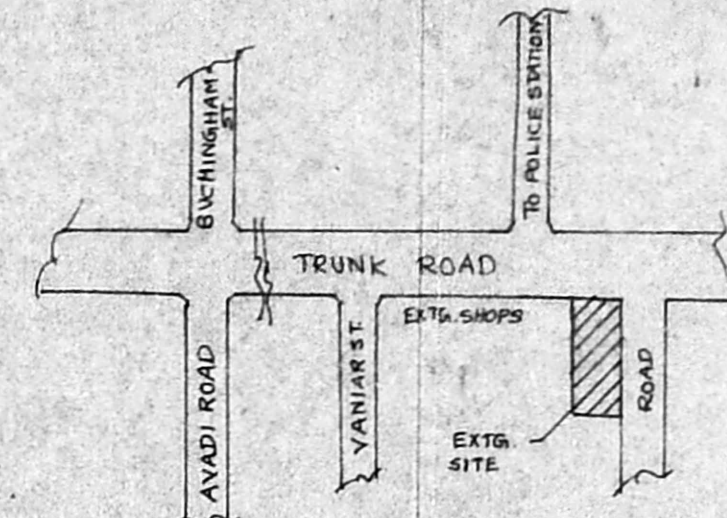

*Secretary plan*  
 No. 06723/93.

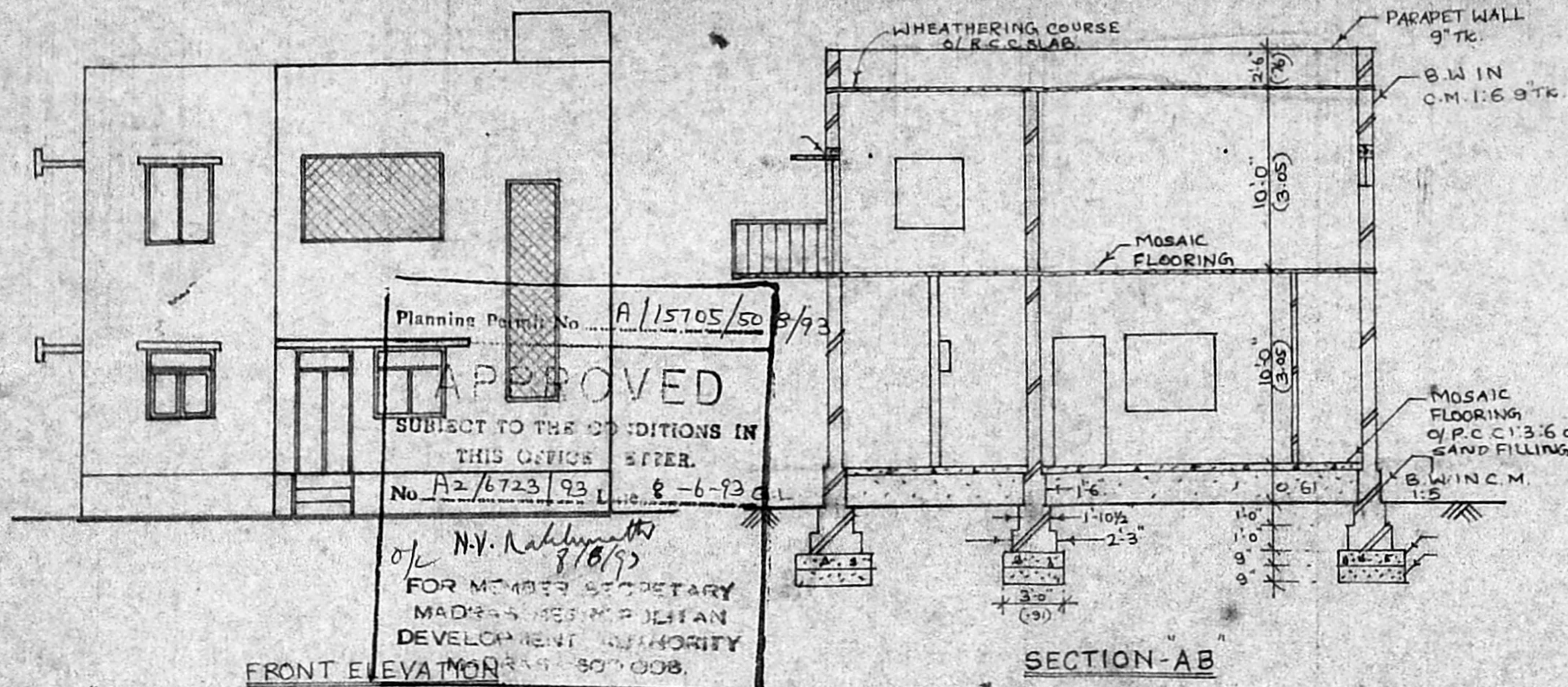
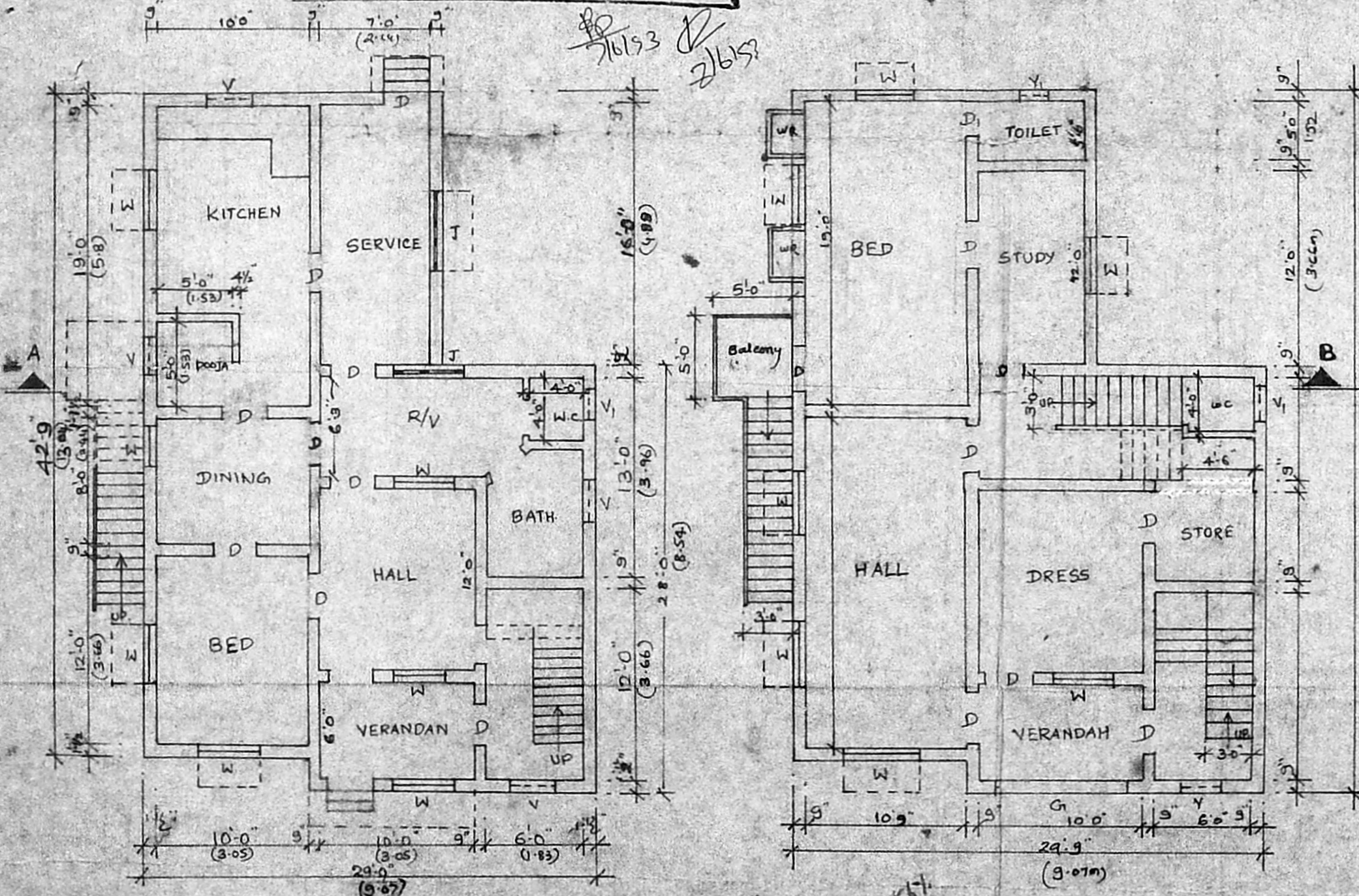

GROUND FLOOR PLAN

FIRST FLOOR PLAN

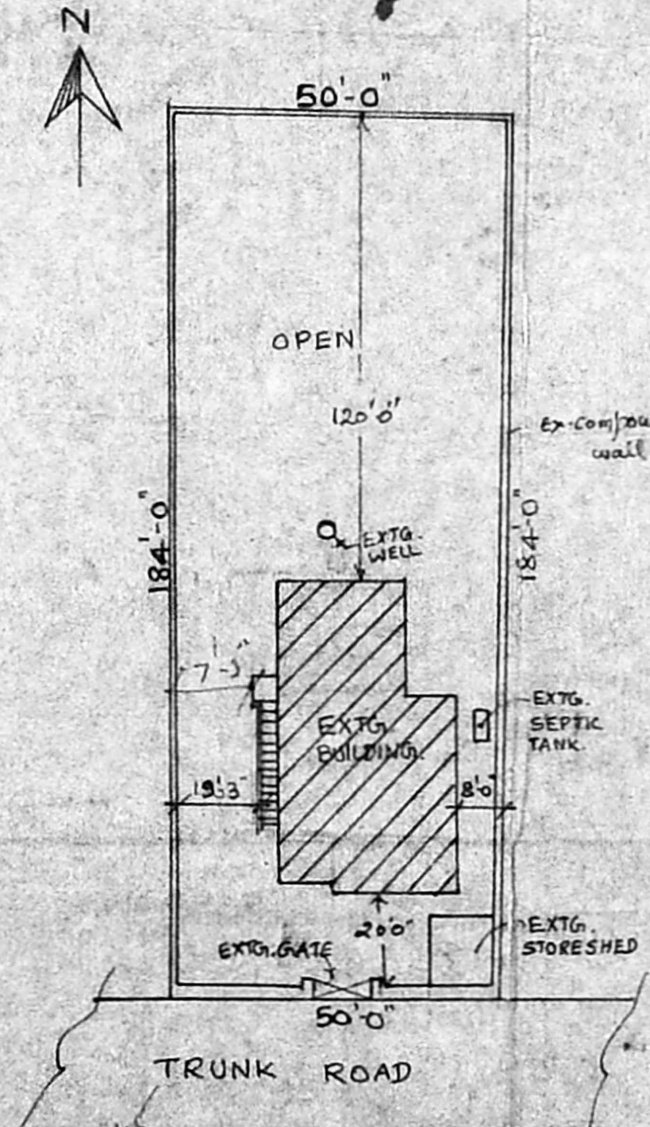

**SPECIFICATION :**  
 BRICK WORK IN C.M. 1:1:6 USING FIRST CLASS BRICKS FOR SUPER STRUCTURE.  
 PLASTERING IN C.M. 1:3 FOR CEILING AND C.M. 1:4 FOR ALL WALLS  
 R.C.C 1:2:4 MIX USED FOR LINTELS, SUN-SHADES, ROOF SLABS ETC.  
 PRESSED TILES LAID ON BRICK JELLY IN LIME CONCRETE LAID TO SLOPE AS A WEATHERING COURSE.

**JOINERY :**  
 D - DOOR PANELLED 3'-0" x 7'-0"  
 D - " " 2'-6" x 6'-6"  
 W - WINDOW " 4'-0" x 5'-0"  
 V - GLAZED VENTILATOR 2'-6" x 2'-0"  
 V<sub>1</sub> - " " 2'-0" x 1'-6"  
 J - JALY WORK. 4'-6" x 4'-6"  
 G - GRILL WORK 8'-0" x 5'-0"

**COLOUR INDEX :**  
 EXISTING :   
 ROAD :   
 BOUNDARY :   
 PROPOSED :

**OWNER :** *C. Gopalakrishnan*

**LICENSED SURVEYOR :**  
  
**J. Augustan Dhiraajyara**  
 LICENSED SURVEYOR,  
 POONAMALLEE TOWN PANCHAYAT,  
 App. R. C. No. 255/91.  
 No. 60, Queen Victoria Road,  
 POONAMALLEE, MADRAS-600 058.

*Column*  
 116.0 x 100.0 = 13.567  
 855  
 P.S. = 239.7 = 0.27  
 855  
 9.07 x 8.54 = 77.4  
 4.88 x 5.16 = 25.19  
 106.09  
 106.09  
 7.62  
 123.66  
 239.7